

ELEVATION

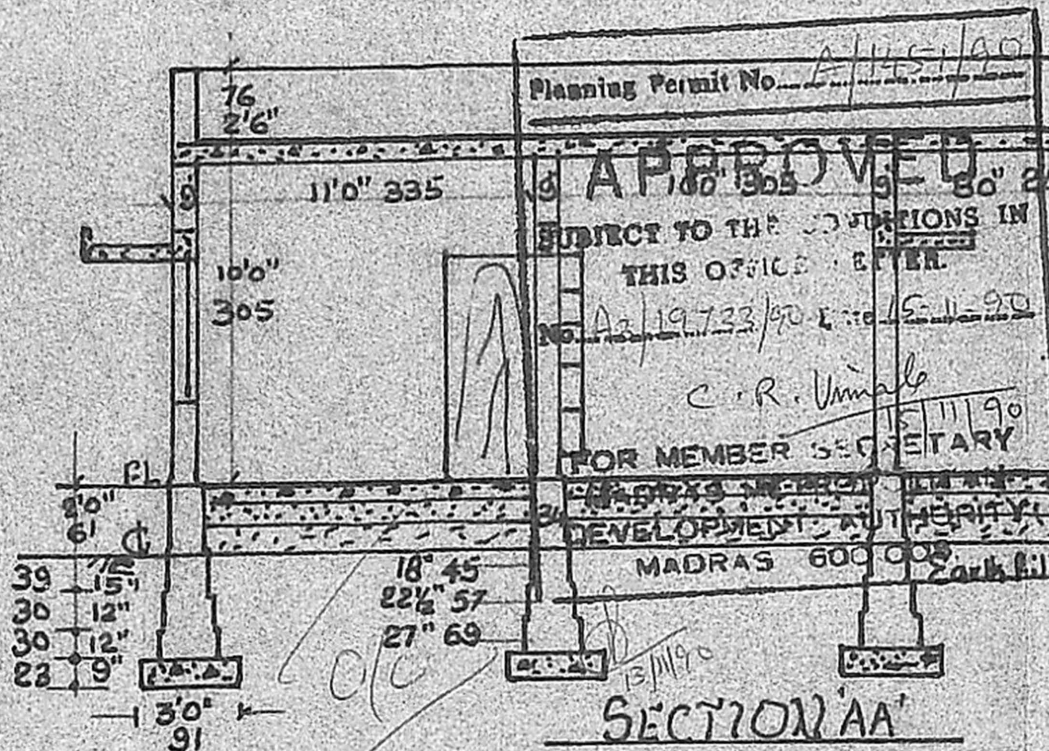

SECTION AA

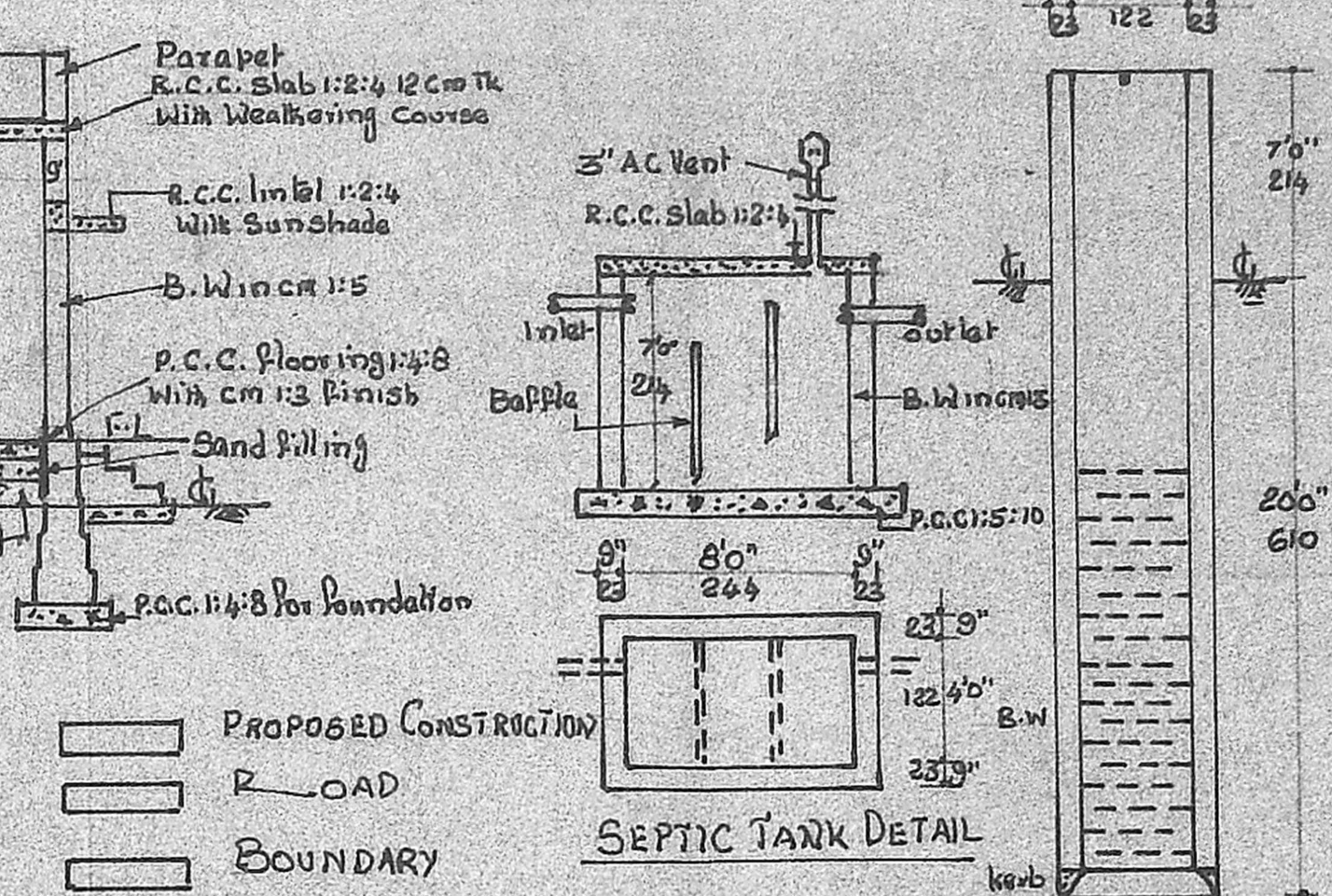

SEPTIC TANK DETAIL



MMDA IAI/PP NO. /
 C.No. 19733/90
 PART I

Security 7/10/90
 PART I

REFERENCE

D	Panelled door	100x214	33x70"
D1	"	91x214	30x70"
D2	"	76x198	26x66"
W	Panelled Window	91x137	30x46"
W1	"	122x137	46x40"
W2	"	91x106	30x36"
J	R.C. Jally	75x60	26x25"
C	R.C. Cupboard	105x198	36x66"
Stair:		Rise: 7 1/2" Thread 9"	
All measurements in mm			

PLINTH AREA 66.10m² 712.52 sq.ft
 FLOOR AREA 53.80 " 580 "
 SITE AREA : 154.58 " 1664 "

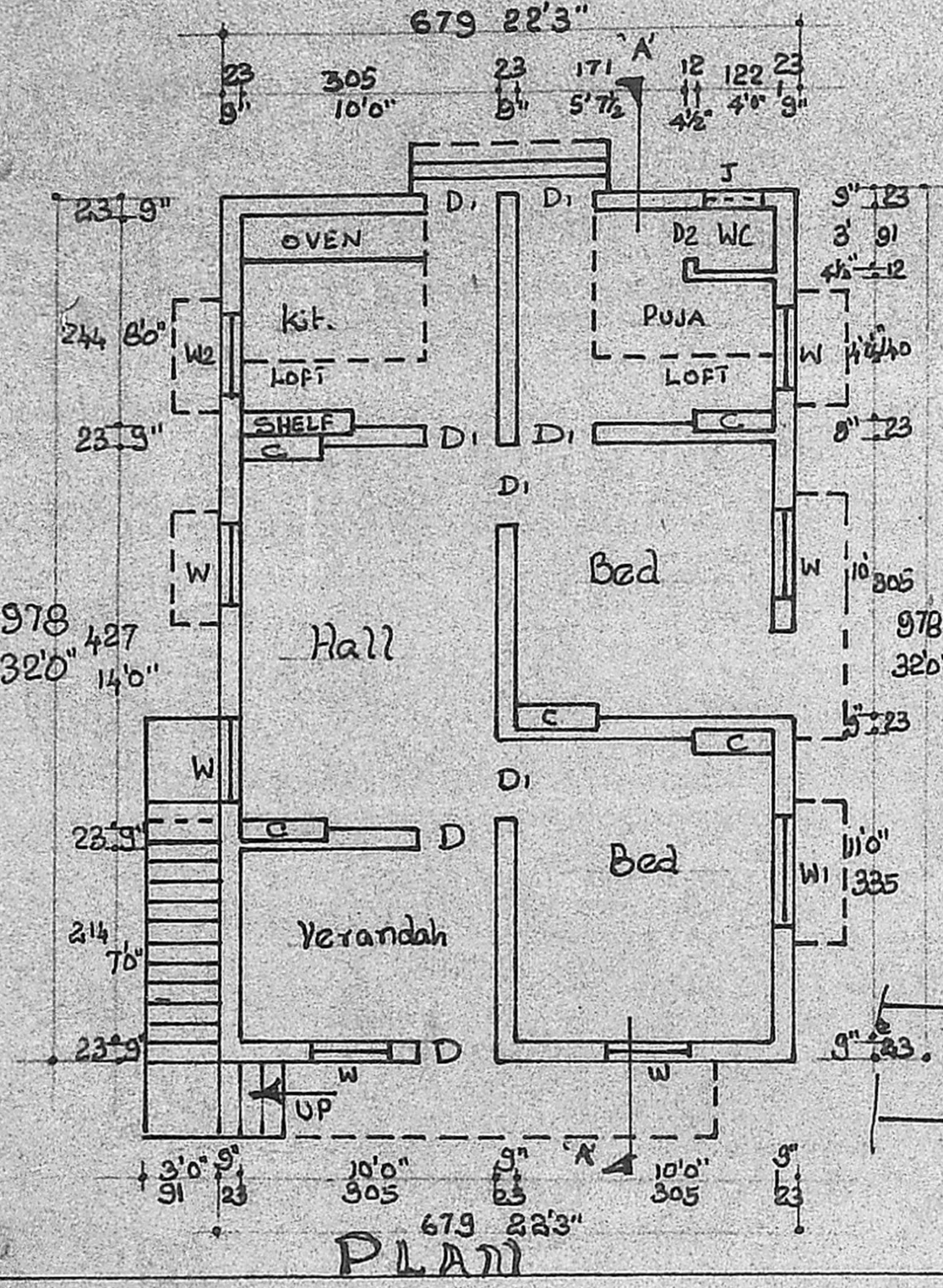

PLAN

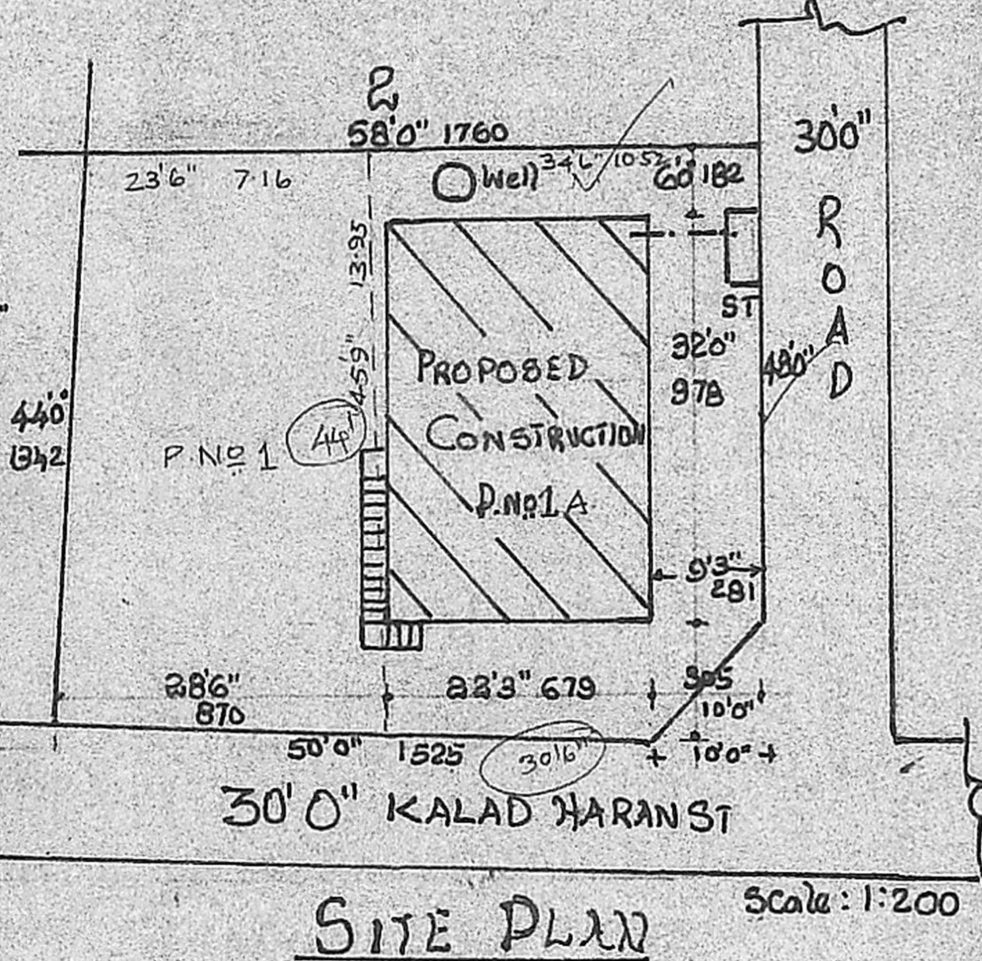

SITE PLAN

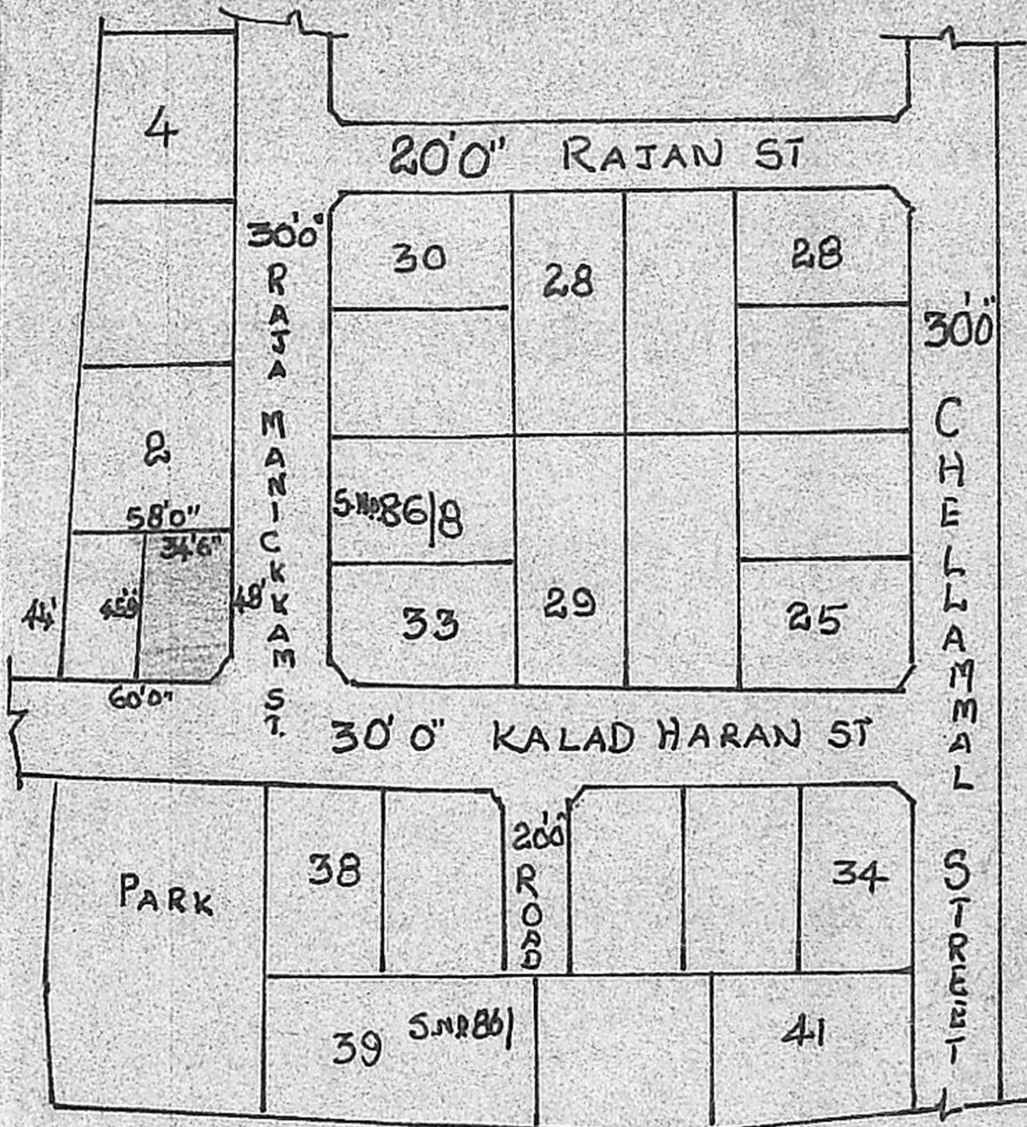

KEY PLAN

PROPOSED CONSTRUCTION OF A HOUSE
 IN PLOT No. 1A, S.N: 8618 RAJA MANICKKAM ST.
 MEENAKSHI NAGAR, 100, PAMMAL, SAIDAPET Tk.
 LAYOUT APPD. DR. D.D.S.P. No. 204/73
 Scale 1:200

OWNER
[Signature]

[Signature]
 Phone: 440782
 P. Mohan Rao, D.C.E.
 LICENSED SURVEYOR
 Corporation of Madras
 REG No: 14
 LAMBARTON SHIP
 ALANDUR MUNICIPALITY
 Consulting Engineer & Contractors
 Office: 15, Madley Road
 T. NAGAR, MADRAS-600 097